

1 GROUND FLOOR PLAN 1:100

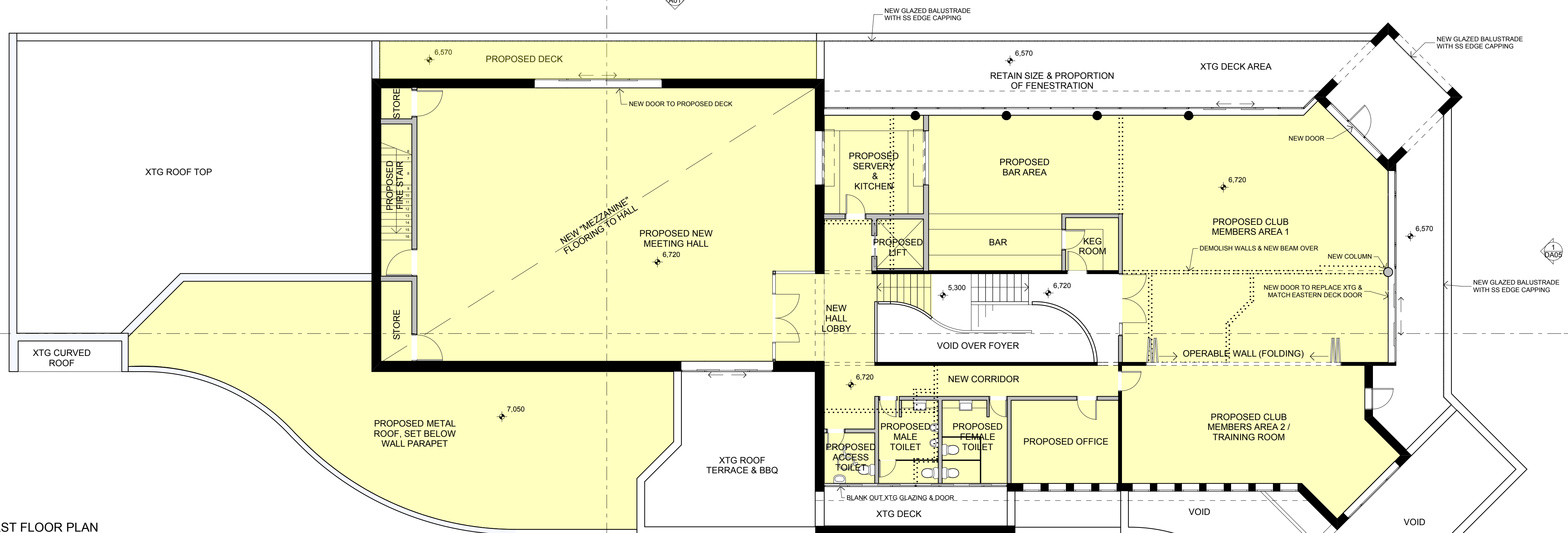

2 FIRST FLOOR PLAN 1:100

LEGEND

AGL - adjustable glass louvers	OV - oven
AW - awning	OW - operable window
BWR - built-in robe	P - plaster
BSM - basin	Pa - paint & make good
CBNG - concrete	PB - plasterboard & joint
CKT - ceiling	PM - painted rendered masonry
CP - concrete paving	PC - polished concrete
CPS - clear polycarbonate wall/roof cladding	PLY - plywood
CPT - carpet	RCP - rigid Colobond flashing
CRS - corrugated roof sheeting	RM - rendered masonry
CT - ceramic tiles	RT - roof tile to match existing
DP - downpipe	RWH - rainwater head
DW - downspout	RWO - rainwater outlet
EW - existing window	RWT - rainwater tank
XTG GL - existing ground line	SIB - SP - splashback
FB - face brick	SC - steel column
FC - painted compressed fibre cement cladding (refer to schedules)	SH - shower
FLL - finished floor level	SK - skylight
FG - floor glass	SL - soft landscape
FL - flashing	SSM - Soffit masonry
F - ridge	SRM - score rendered masonry
FPS - freezer	SS - stainless steel
FW - floor waste	SW - stormwater
G - gutter	TD - timber decking
H - dressed hardwood	TF - timber flooring
LT - laundry tub	TP - toilet pan
LW - louvers	TPS - timber battens/privacy screen
M - mirror	TRH - toilet roller holder
MRFB - moisture resistant plasterboard	WB - weatherboard
	WH - weatherhood
	WM - washing machine
	XTG - existing to remain

LEGEND

- EXISTING WALLS
- NEW WALLS
- PROPOSED NEW WORK
- - - BOUNDARY LINE
- DEMOLISHED LINES
- TREES REMOVED
- NEW TREES

DRAFT

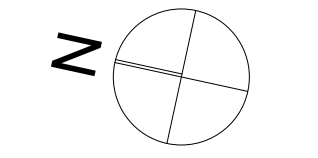

A	DRAFT Issue	24/08/12	1	-	-	-	-	-
Ver	Description	Date						
REVISION								

Wayne McPhee & Associates Pty Ltd
 21A ELLIOTT ST BALMAIN NSW 2041
 9810 0565
 9810 0422
 mcphree@mcphree.com.au
 nominated architect WAYNE MCPHEE
 registration number: 3387

Client: **QUEENSLIFF SURF LIFESAVING CLUB**

Project: **NORTH STEYNE MANLY, NSW**

Drawing: **PROPOSED PLANS**

Job	Stage	Drawing	Version
1201	DA	DA04	A

Drawn: **WMA** No. in set: **00**

Date Printed: 6:42 PM 24/08/2012 Scales: 1:100
 File: H:\JOB FILES\Queenscliff SLSC\cad\QSLSC 20012-07-17.pln

© 2010 Wayne McPhee & Associates Pty Ltd, trading as McPhee Architects. All rights reserved. This work is covered by copyright and cannot be reproduced in any form or means (graphic, electronic or mechanical including photocopying) without the written permission of McPhee Architects. Do not scale drawings. Figure dimensions take precedence. All dimensions are to be confirmed on site prior to commencement of work. Diagrammatic only.