

1 SOUTHERN ELEVATION 1:100

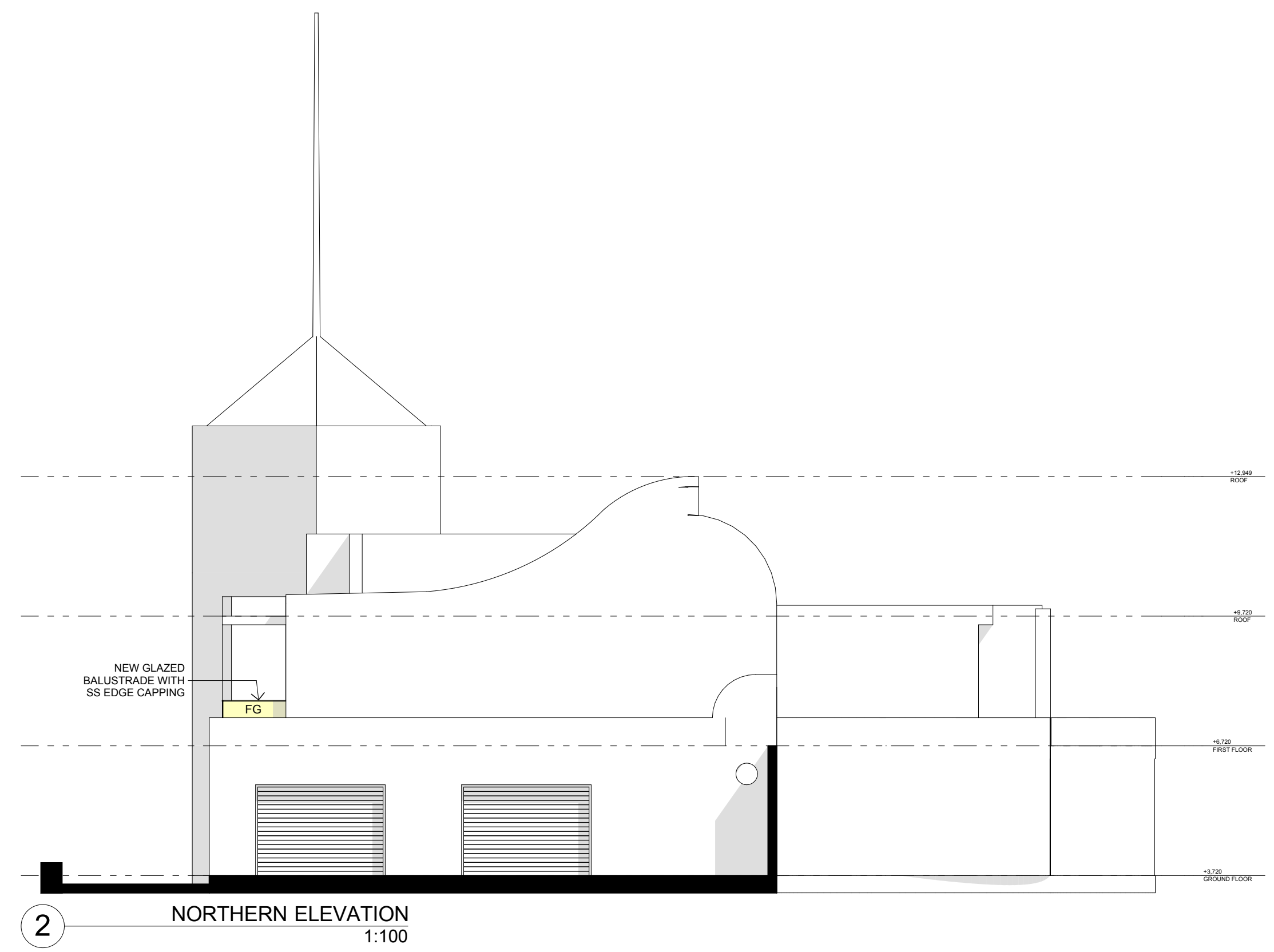

2 NORTHERN ELEVATION 1:100

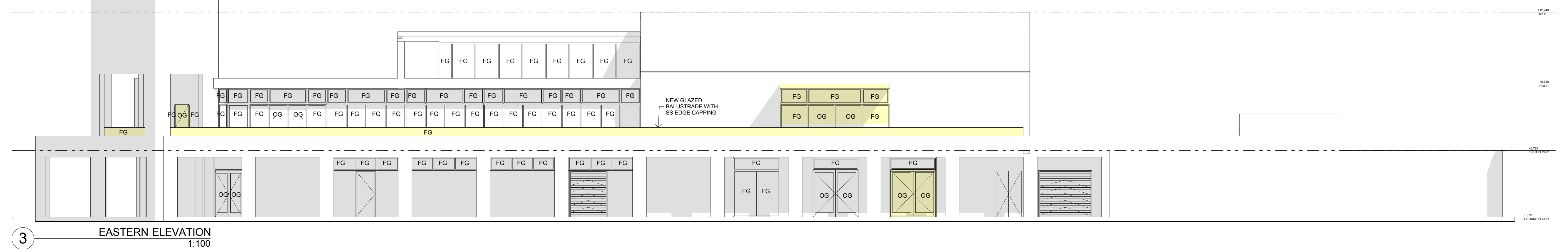

3 EASTERN ELEVATION 1:100

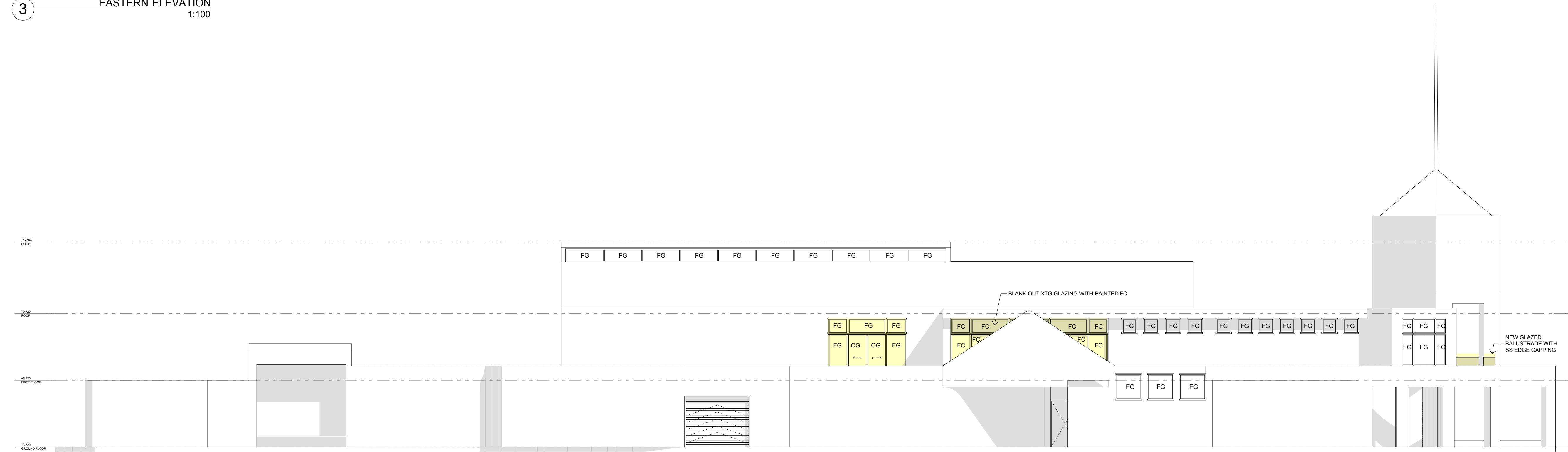

4 WESTERN ELEVATION 1:100

**LEGEND**

AGL - adjustable glass louvers	OV - oven
AW - awning	OW - operable window
BWR - built-in robe	P - plaster
BSM - basin	Pa - paint & make good
CCNC - concrete	PB - plasterboard & joint
CCT - ceiling	PRM - painted rendered masonry
CP - concrete paving	PC - polished concrete
CPS - clear polycarbonate wall/roof cladding	PLY - plywood
CPT - carpet	RCP - rigid Colorbond flashing
CRS - corrugated roof sheeting	RM - rendered masonry
CT - ceramic tiles	RT - roof tile to match existing
DP - downpipe	RWH - rainwater head
DW - downspout	RWO - rainwater outlet
EW - existing window	RWT - rainwater tank
XTG GL - existing ground line	SIB - SP - splashback
FB - face brick	SC - steel column
FC - face brick	SH - shower
FC - painted compressed fibre cement cladding (refer to schedules)	SK - skylight
FFL - finished floor level	SL - soft landscape
FG - float glass	SM - stone masonry
FL - flashing	SRM - score rendered masonry
F - freezer	SS - Stainless Steel
G - gutter	SW - stormwater
H - dressed hardwood	TD - timber decking
LW - louvers	TF - timber flooring
M - mirror	TP - toilet pan
MWPB - moisture resistant plasterboard	TPS - timber battens/privacy screen
	TRH - toilet roller holder
	WB - weatherboard
	WH - weatherhood
	WM - washing machine
	XTG - existing to remain

**LEGEND**

- EXISTING WALLS
- NEW WALLS
- PROPOSED NEW WORK
- BOUNDARY LINE
- ..... DEMOLISHED LINES
- TREES REMOVED
- NEW TREES

**DRAFT**

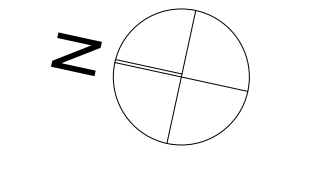

Ver Description	Date	1	-	-	-	-	-	-	-
REVISION									
ISSUE	DATE	BY	CHKD	CONSULTANTS	NUMBER				

**Wayne McPhee & Associates Pty Ltd**  
 21A ELLIOTT ST BALMAIN NSW 2041  
 9810 0566  
 9810 0422  
 mcphree@mcphreearch.com.au  
 A-R-C-H-I-T-E-C-T-S  
 registration number: 3357

Client  
**QUEENSLIFF SURF LIFESAVING CLUB**

Project  
**NORTH STEYNE MANLY, NSW**

Drawing  
**PROPOSED ELEVATIONS**

Job	Stage	Drawing	Version
1201	DA	DA05	A

Drawn  
**WMA**

No. in set  
**00**

Date Printed  
 6:42 PM 24/08/2012

Scales  
**1:100**

File  
 H:\JOB FILES\Queenscliff SLSC\cad\QSLSC 2012-07-17.pln

© 2010 Wayne McPhee & Associates Pty Ltd, trading as McPhee Architects. All rights reserved. This work is covered by copyright and cannot be reproduced in any form or means (graphic, electronic or mechanical including photocopying) without the written permission of McPhee Architects. Do not scale drawings. Figure dimensions take precedence. All dimensions are to be confirmed on site prior to commencement of work. Diagrammatic only.